

59'-2"

57'-6"

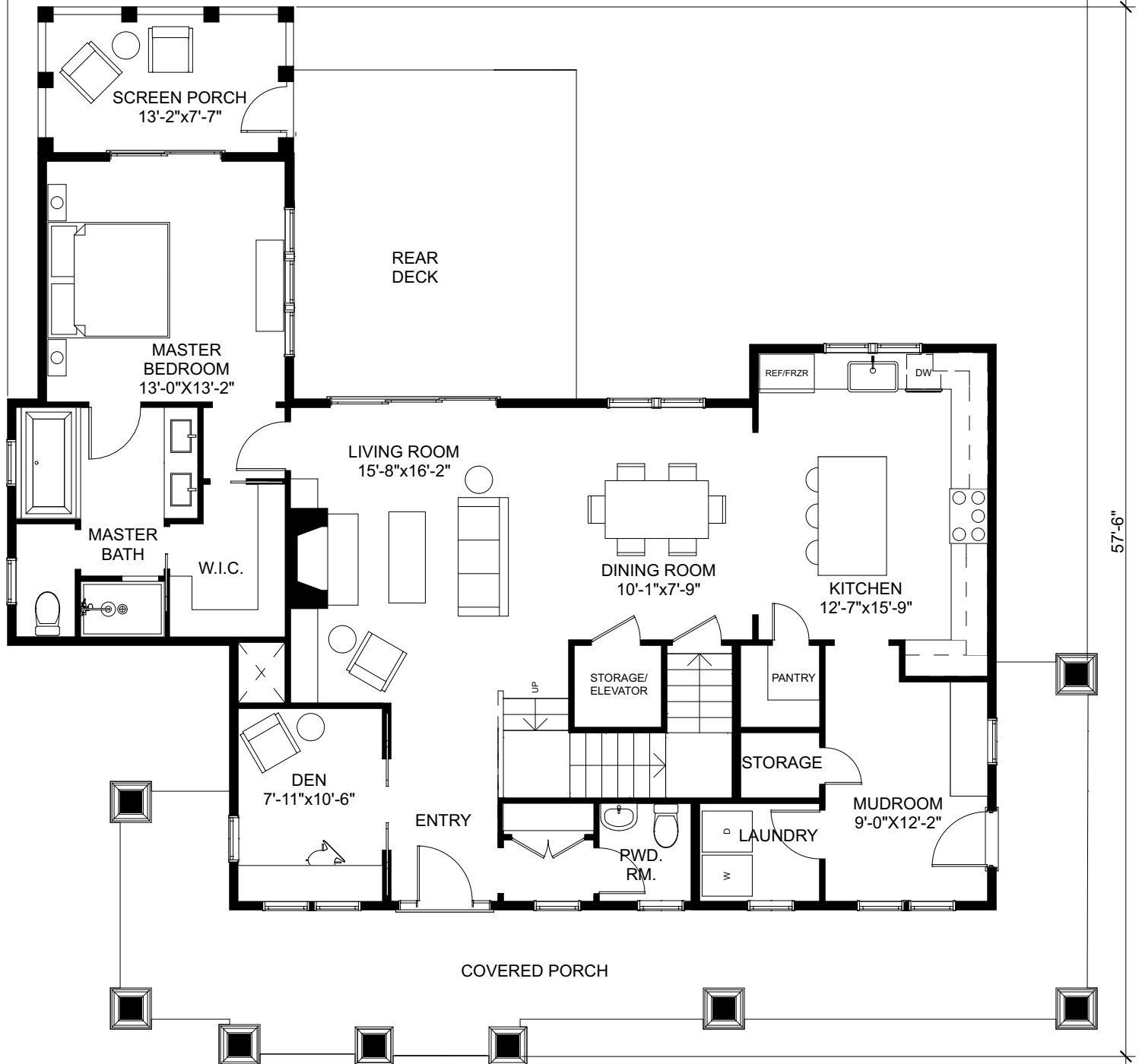

FIRST FLOOR



**BUNGALOW
COMPANY**

THE SISKIYOU

2 STORY + BASEMENT | 4 BEDROOMS | 3.5 BATHS
 OVERALL DIMENSIONS: 59'-2" x 57'-6" (26'-6" +/- TALL) | 3,003 SQ.FT.
 FIRST FLOOR: 1503 SQ. FT. | SECOND FLOOR: 552 SQ. FT.
 FOUNDATION: BASEMENT - 948 SQ. FT.
 GARAGE: DRIVE UNDER

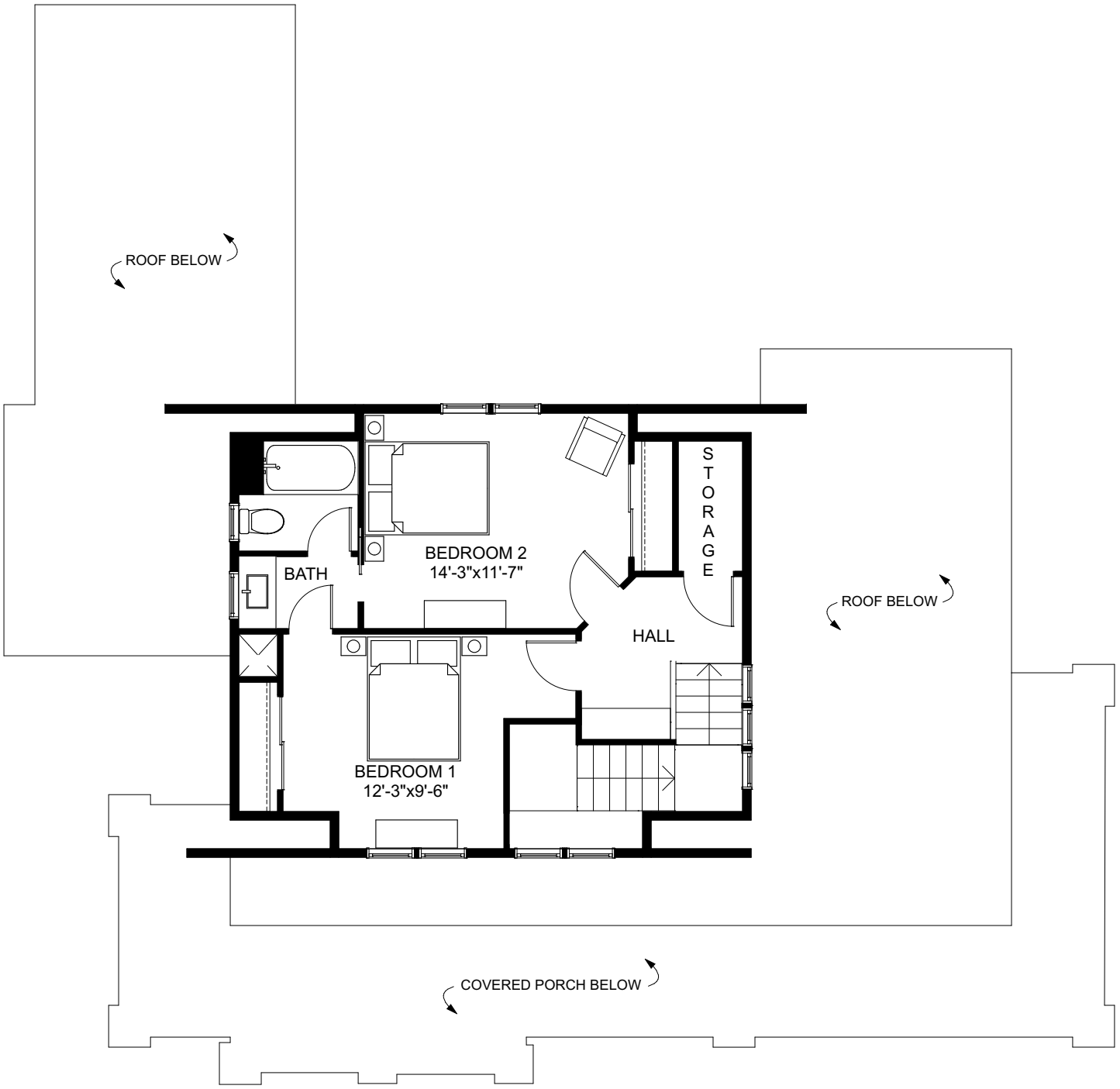

SECOND FLOOR



**BUNGALOW
COMPANY**

THE SISKIYOU

2 STORY + BASEMENT | 4 BEDROOMS | 3.5 BATHS
 OVERALL DIMENSIONS: 59'-2" x 57'-6" (26'-6" +/- TALL) | 3,003 SQ.FT.
 FIRST FLOOR: 1503 SQ. FT. | SECOND FLOOR: 552 SQ. FT.
 FOUNDATION: BASEMENT - 948 SQ. FT.
 GARAGE: DRIVE UNDER

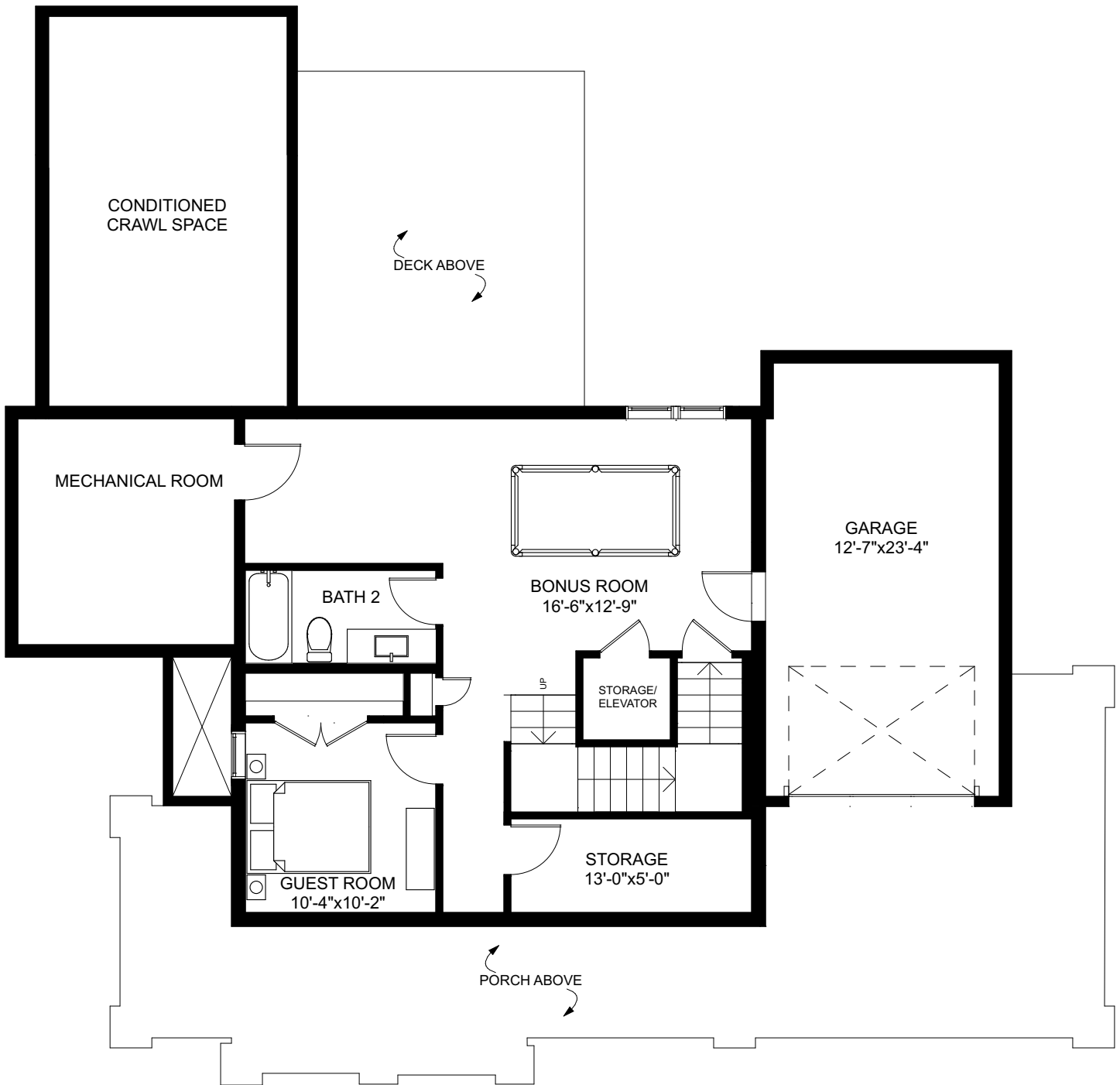

BASEMENT



**BUNGALOW
COMPANY**

THE SISKIYOU

2 STORY + BASEMENT | 4 BEDROOMS | 3.5 BATHS
 OVERALL DIMENSIONS: 59'-2" x 57'-6" (26'-6" +/- TALL) | 3,003 SQ.FT.
 FIRST FLOOR: 1503 SQ. FT. | SECOND FLOOR: 552 SQ. FT.
 FOUNDATION: BASEMENT - 948 SQ. FT.
 GARAGE: DRIVE UNDER